GrupoTragsa
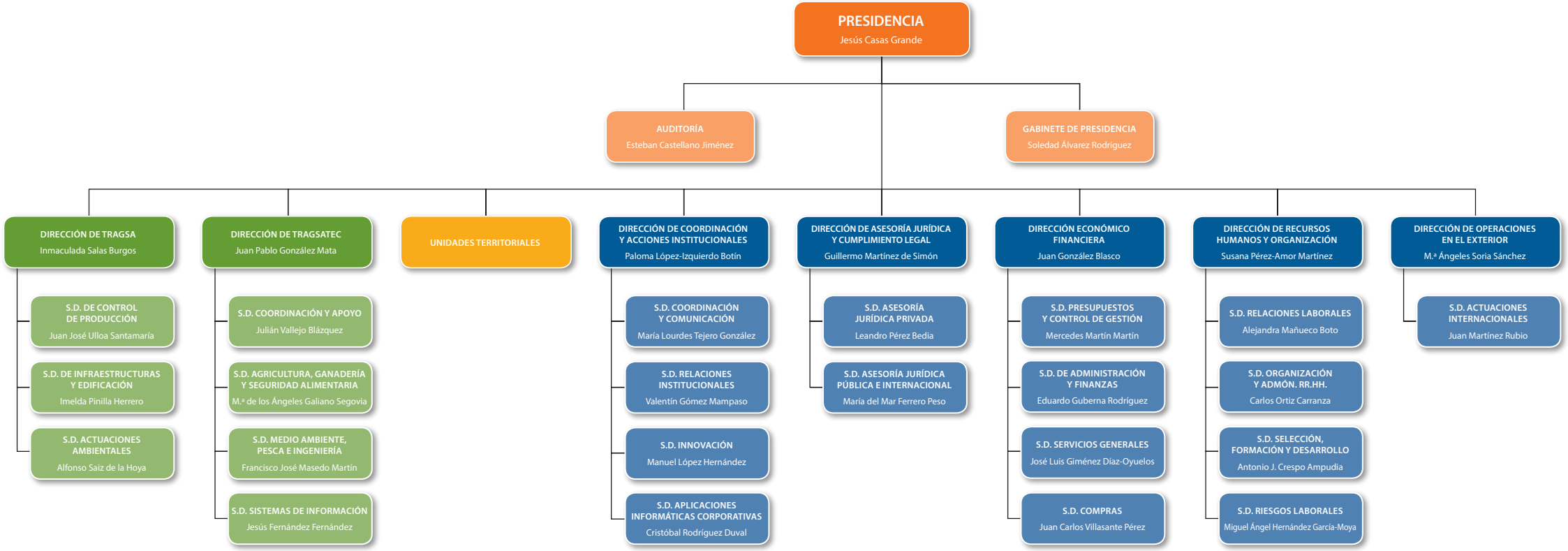
Garantía Profesional. Servicio Público